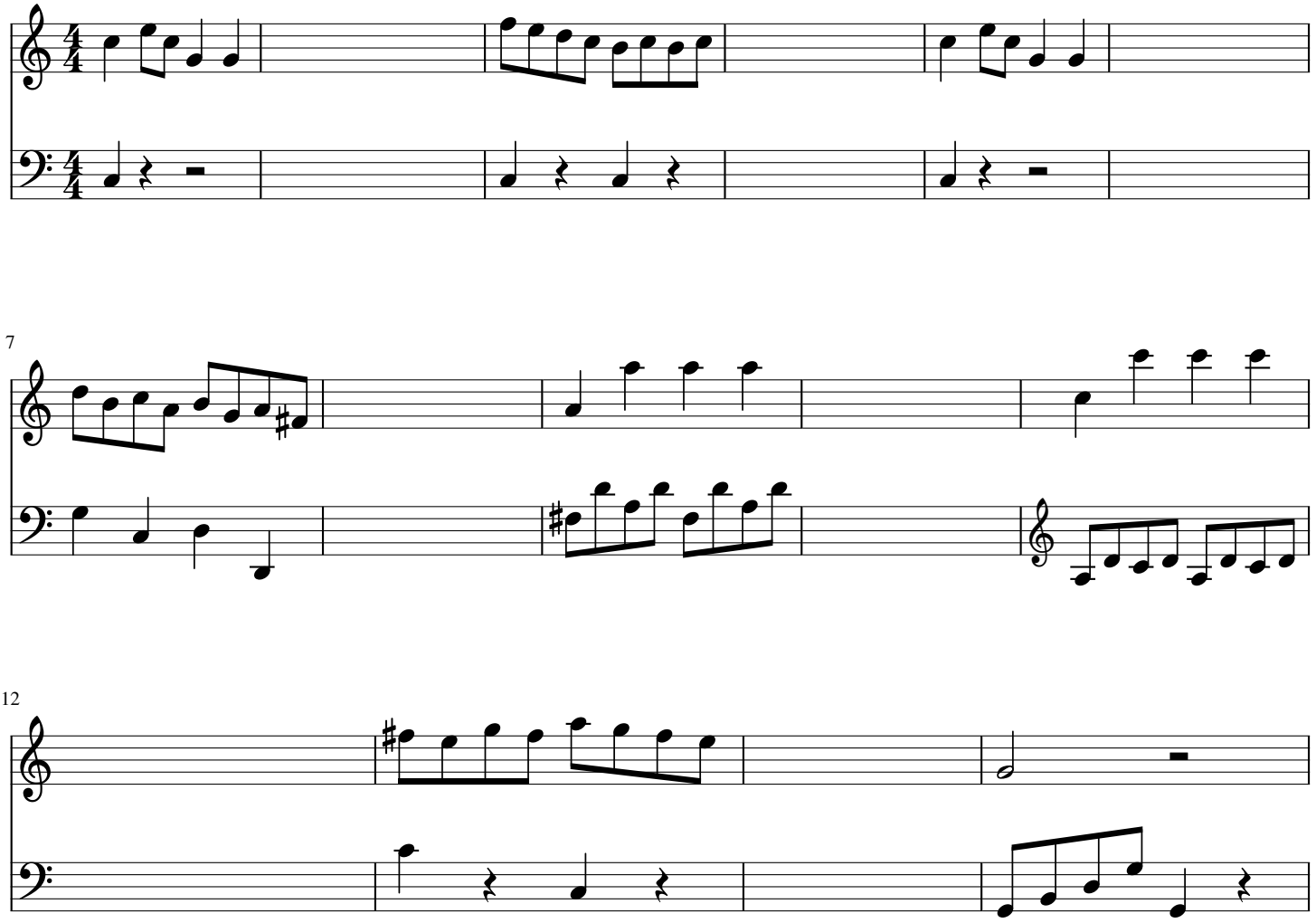Clementi - op. 36 n°1 - IMSLP